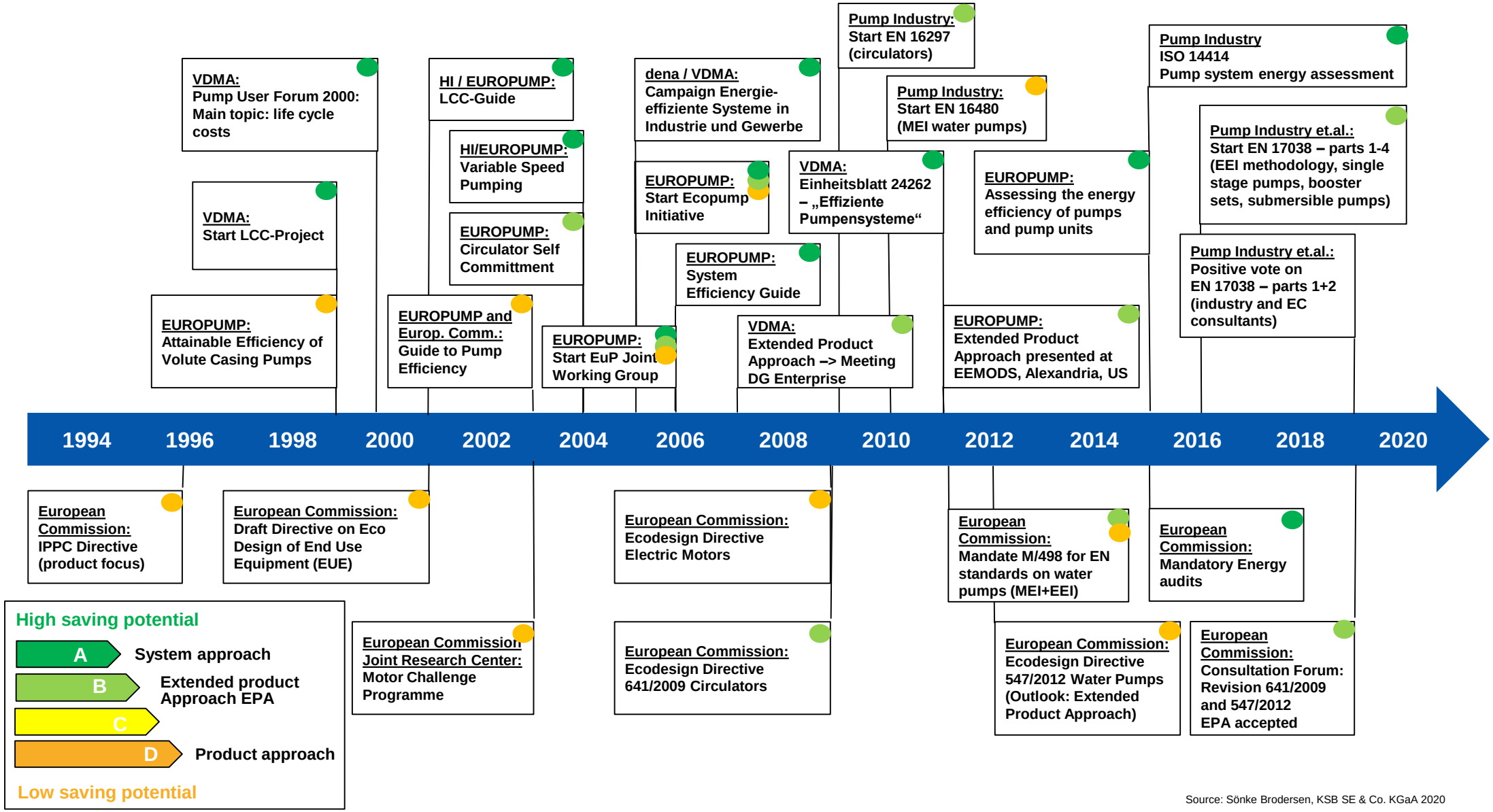

Source: Sönke Brodersen, KSB SE & Co. KGaA 2020